

ELEVATION

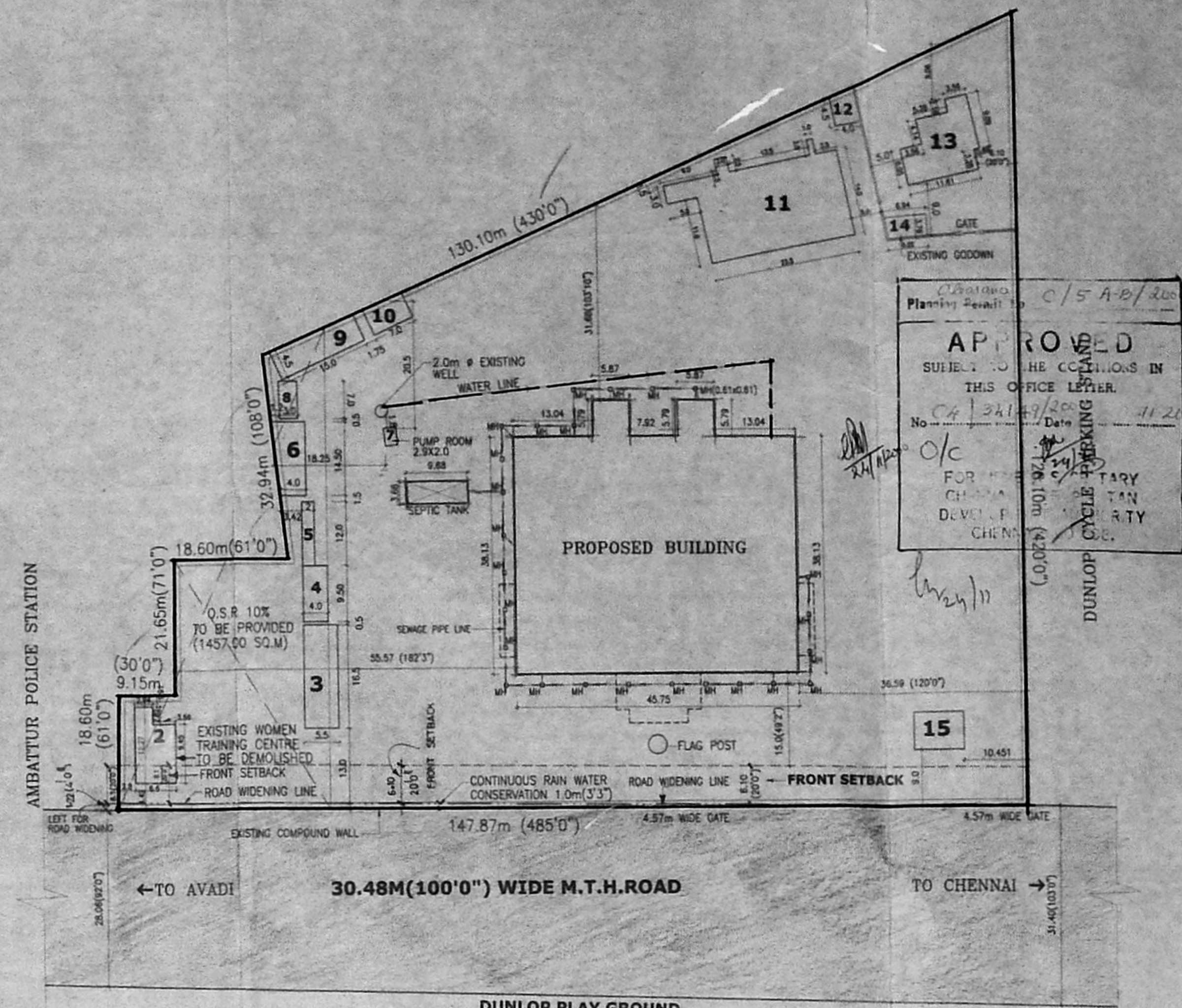

SITE PLAN
(SCALE: 1:500)

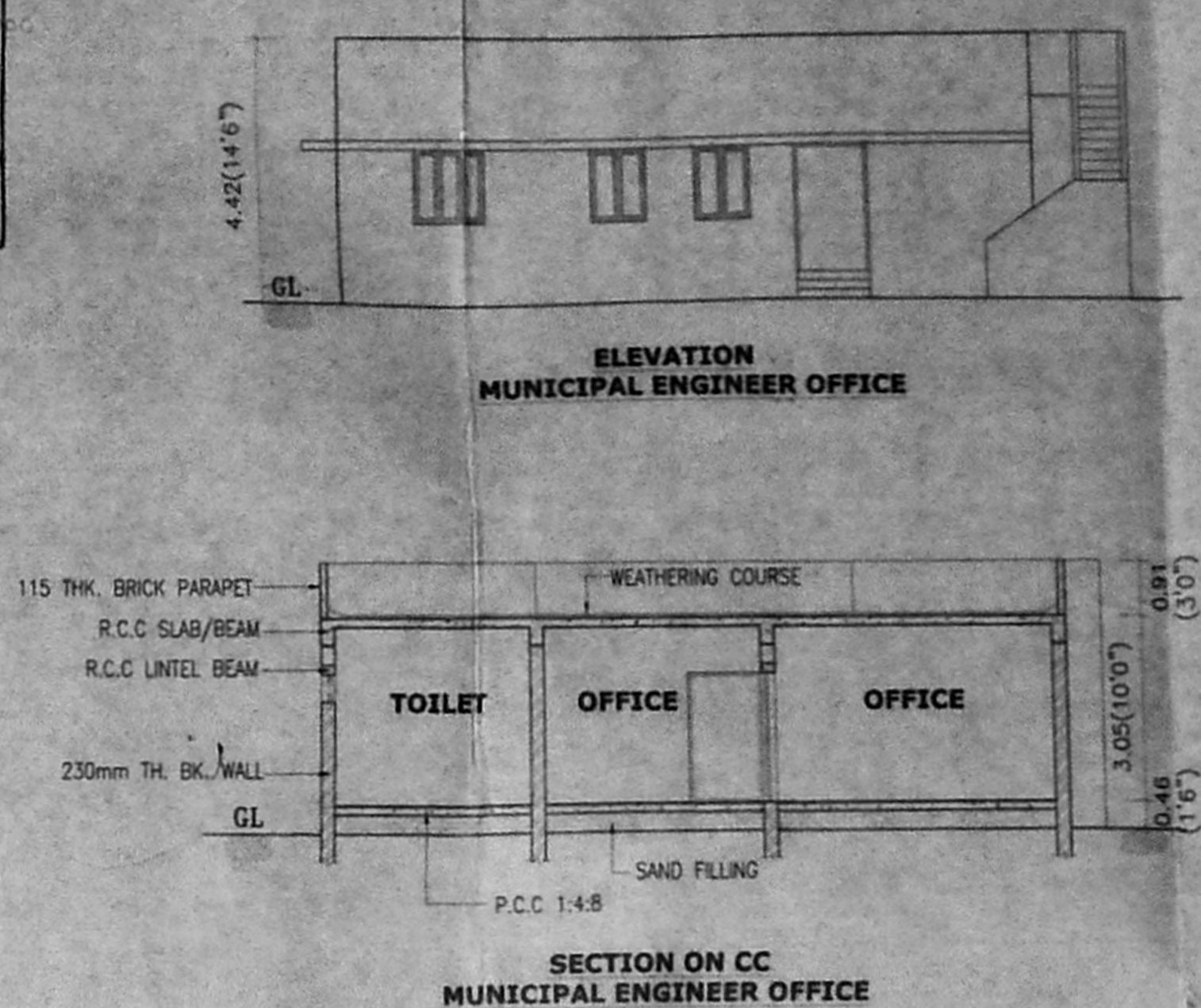

ELEVATION
MUNICIPAL ENGINEER OFFICE



SECTION ON CC
MUNICIPAL ENGINEER OFFICE

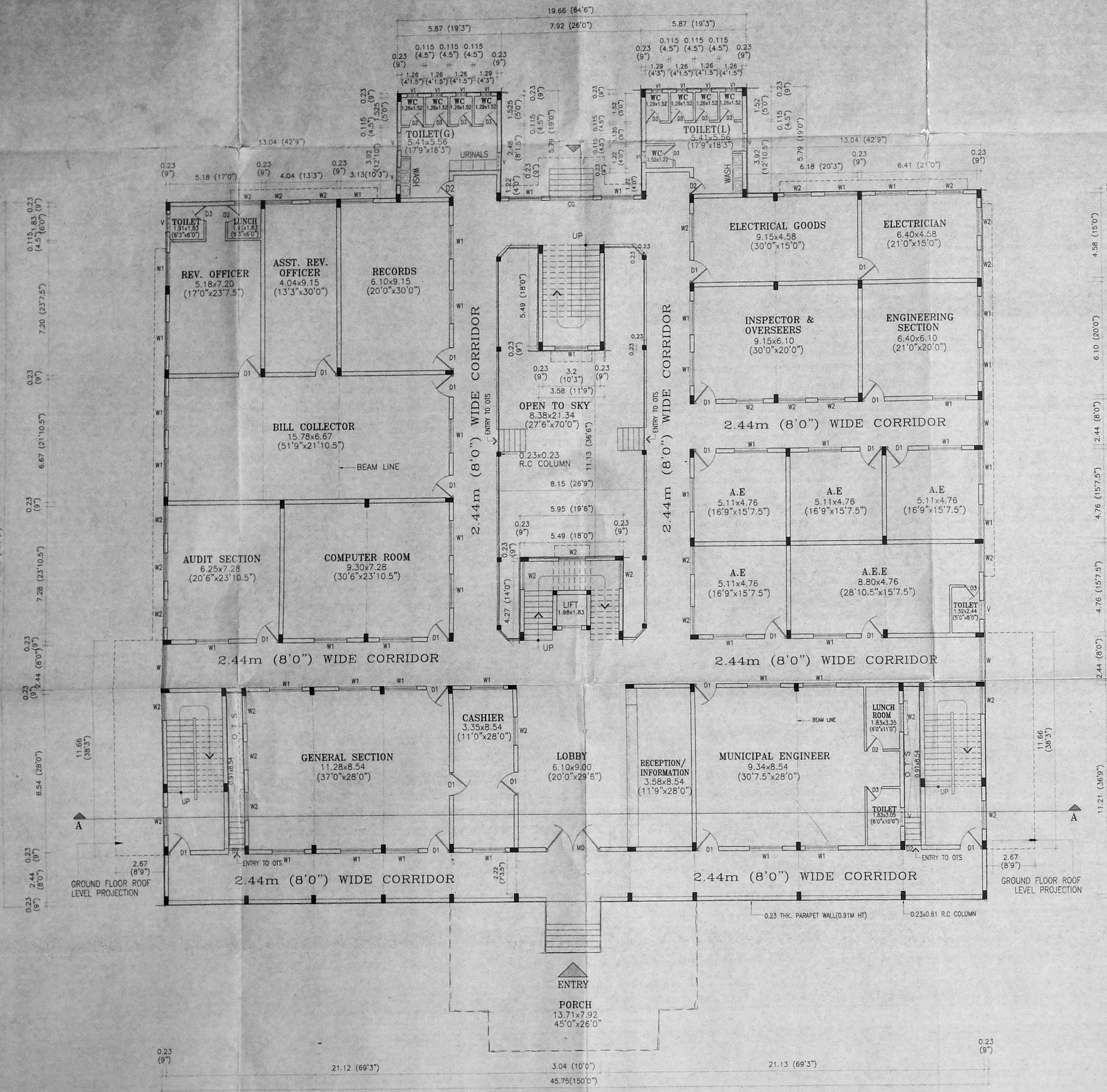

GROUND FLOOR PLAN

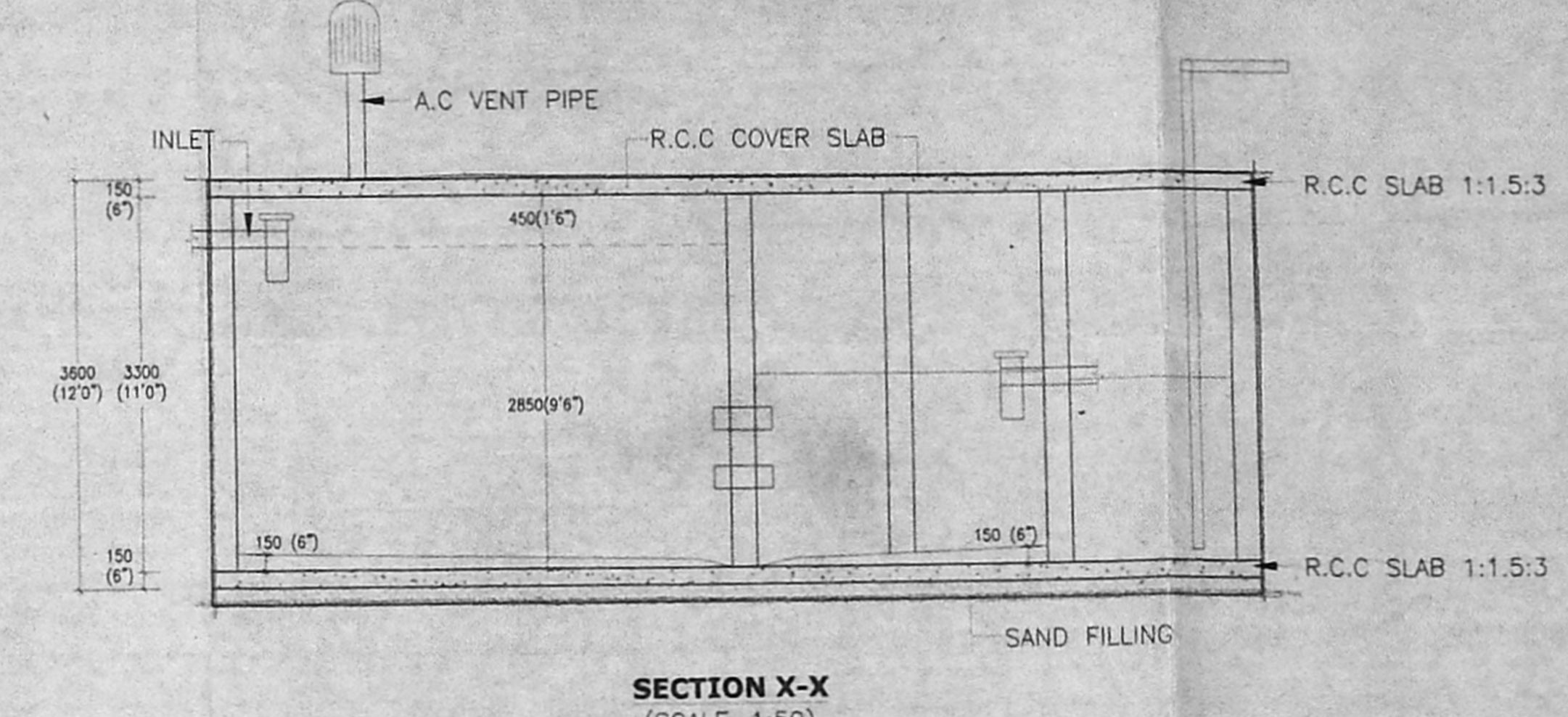

SECTION X-X
(SCALE: 1:50)

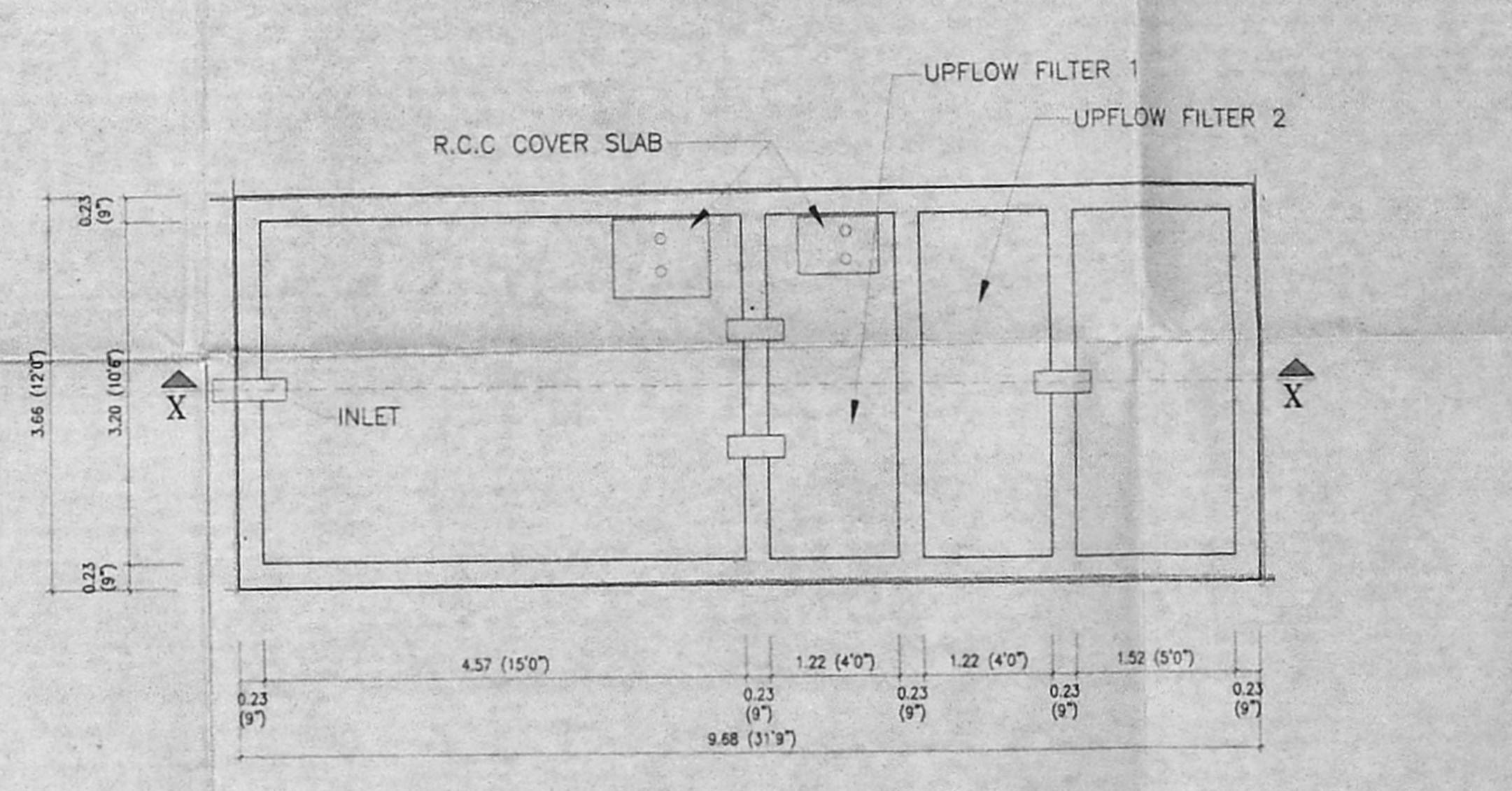

PLAN OF SEPTIC TANK AND
UPFLOW FILTERS
(SCALE: 1:50)

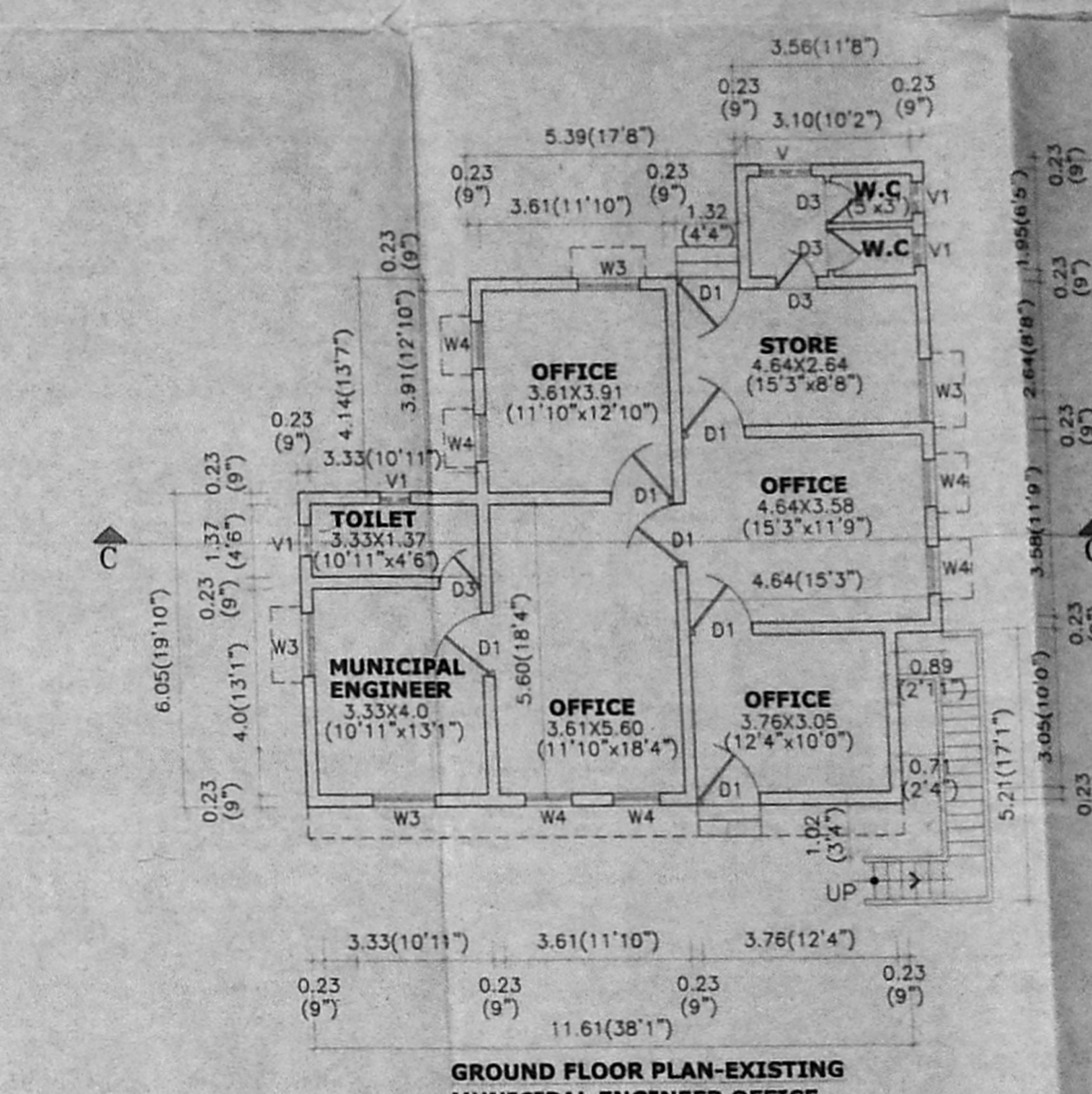

GROUND FLOOR PLAN-EXISTING
MUNICIPAL ENGINEER OFFICE

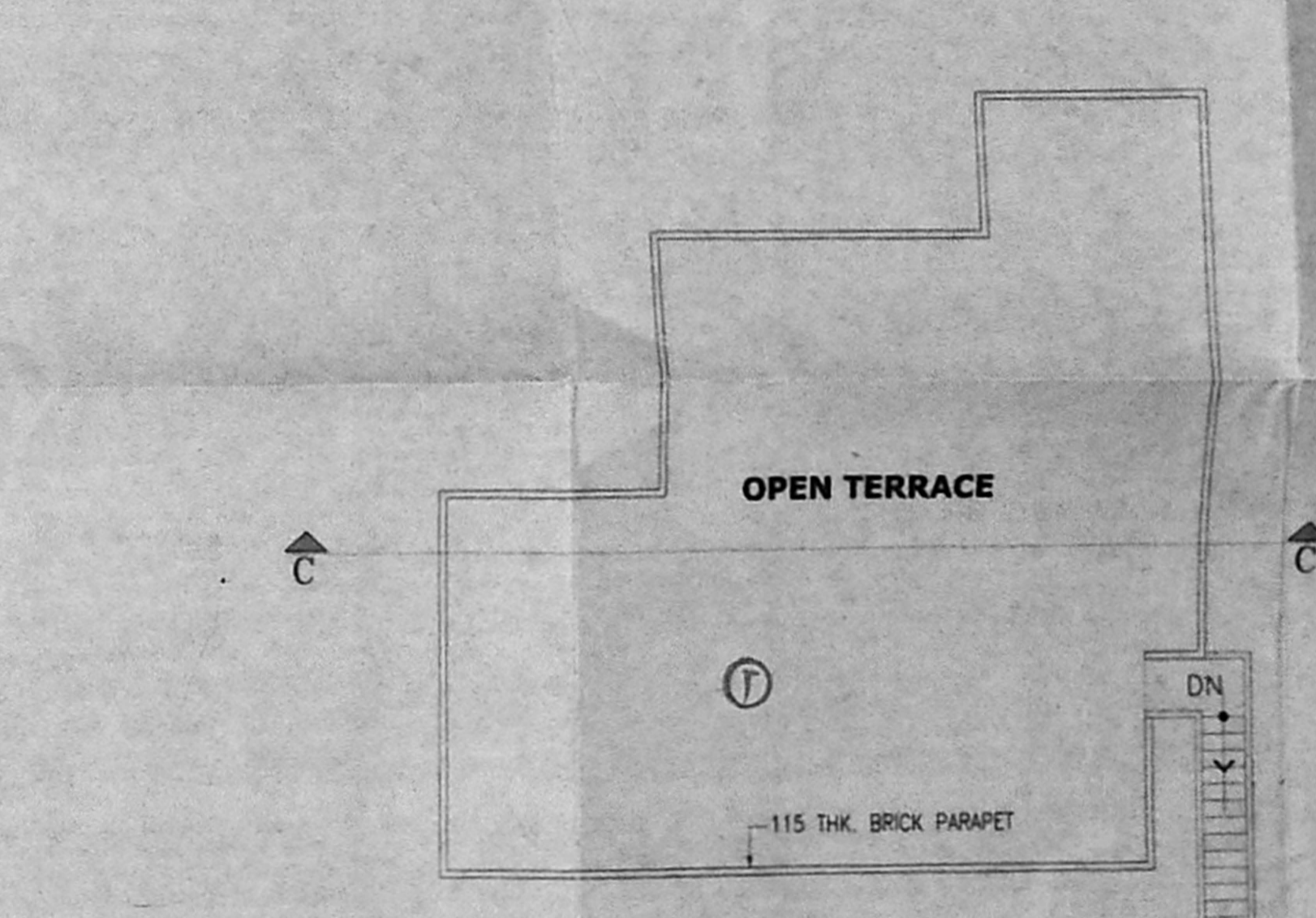

TERRACE FLOOR PLAN
MUNICIPAL ENGINEER OFFICE

SCHEDULE OF JOINTS

	METRIC	FEET & INCHES
MD - DOOR	3050x2440	10'0" x 8'0"
OD - COLLAPSIBLE GATE	3050x2440	10'0" x 8'0"
D - DOOR	1830x2440	6'0" x 8'0"
D1 - DOOR	1220x2440	4'0" x 8'0"
D2 - DOOR	910x2440	3'0" x 8'0"
D3 - DOOR	800x2100	2'7" x 7'0"
W - WINDOW	2440x1520	8'0" x 5'0"
W1 - WINDOW	1830x1520	6'0" x 5'0"
W2 - WINDOW	1520x1520	5'0" x 5'0"
W3 - WINDOW	1220x1220	4'0" x 4'0"
W4 - WINDOW	910x1220	3'0" x 4'0"
V - VENTILATOR	1000x450	3'3" x 1'6"
V1 - VENTILATOR	800x450	2'0" x 1'6"

LEGEND

PROPOSED	143 x 93.3
EXISTING	143 x 93.3
DEMOLITION	
ROAD	
BOUNDARY	
SEWAGE LINE	
WATER LINE	

AREA STATEMENT

	SQ.M	SQ.FT
TOTAL AREA OF PLOT	14560.97	156678.00
1 AREA OF OFFICE COMPLEX TO BE DEMOLISHED	641.00	6897.16
2 WOMEN TRAINING CENTRE (TO BE DEMOLISHED)	70.69	760.62
3 SANITARY INSPECTORS OFF. EXISTING	90.75	976.47
4 CO-OPERATIVE SOCIETY EXISTING	38.00	408.85
5 STORE ROOM EXISTING	24.00	258.24
6 CATTLE SHED-1 EXISTING	60.00	645.60
7 PUMP ROOM	5.80	62.41
8 STORE ROOM EXISTING	21.00	225.96
9 CATTLE SHED-2 EXISTING	67.50	726.30
10 CATTLE SHED-3 EXISTING	31.50	338.94
11 MAGISTRATE COURT EXISTING	358.50	3857.46
12 SHED	20.50	220.68
13 MEN. ENG. OFFICE	117.76	1267.10
14 GODOWN	24.70	265.77
15 STAGE EXISTING	48.00	516.48
16 CYCLE SHED	31.25	336.25
TOTAL (EXISTING)	1650.95	17764.22
PROPOSED GROUND FLOOR	1671.24	17982.50
PROPOSED FIRST FLOOR	1555.66	16738.90
TOTAL (PROPOSED)	3226.90	34721.40
TOTAL AREA OF CONSTRUCTION (EXISTING + PROPOSED)	4877.85	52485.62
PLOT COVERAGE		22.82%
F.S.I.		0.34

[Signature]
COMMISSIONER
AMBATTUR MUNICIPALITY

[Signature]
TOWN PLANNING OFFICER

G.MURALI B.Arch. M.C.A.
REGISTERED ARCHITECT (CA/91/14149)
LICENSED SURVEYOR CLASS-I (RA NO.248)
CORPORATION OF CHENNAI.

NO.	ISSUED	REVISION	DATE	BY	APPROVED
1					

NOTICE:
THIS DRAWING HAS NOT BEEN PUBLISHED AND IS THE SOLE PROPERTY OF CONSULTING ENGINEERING SERVICES (INDIA) LTD. AND IS ISSUED TO THE PARTY FOR THE SPECIFIC PURPOSE AS STATED IN THE AGREEMENT AND IT SHALL NOT BE REPRODUCED OR USED IN ANY MANNER WITHOUT THE WRITTEN PERMISSION OF THE CONSULTING ENGINEERING SERVICES (INDIA) LTD. FOR ANY OTHER PURPOSE OTHER THAN THAT FOR WHICH IT IS ISSUED.

PLAN SHOWING THE PROP. CONSTRUCTION OF OFFICE COMPLEX IN S.NO-282/3 OF AMBATTUR VILLAGE AT MADRAS THIRUVALLUVAR HIGH ROAD, SAIDAPET TALUK, CHENGALPET M.G.R. DISTRICT. (FOR AMBATTUR MUNICIPALITY)

PURPOSE	APPROVAL	ISSUED	DATE
STATUS	FOR APPROVAL ONLY	ISSUED	03-07-2000
SCALE	1:100	ARCHITECTURAL DRAWING	
DEALT	K.SANKAR	GROUND FLOOR PLAN, ELEVATION, SITE PLAN, SEPTIC TANK DETAILS AND MUNICIPAL ENGINEER OFFICE DETAILS.	
CHECKED	C.MALYAL		
APPROVED	B.KRISHNAKUMAR	DRAWING NO: 2000/AR/AM/A-01	REV. NO

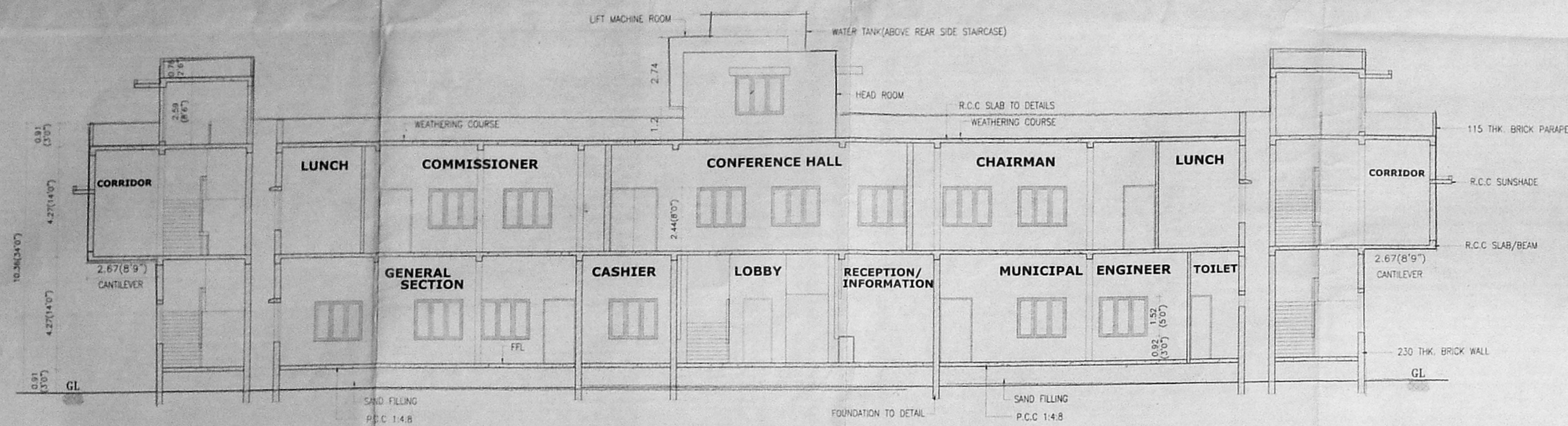

SECTION ON-AA

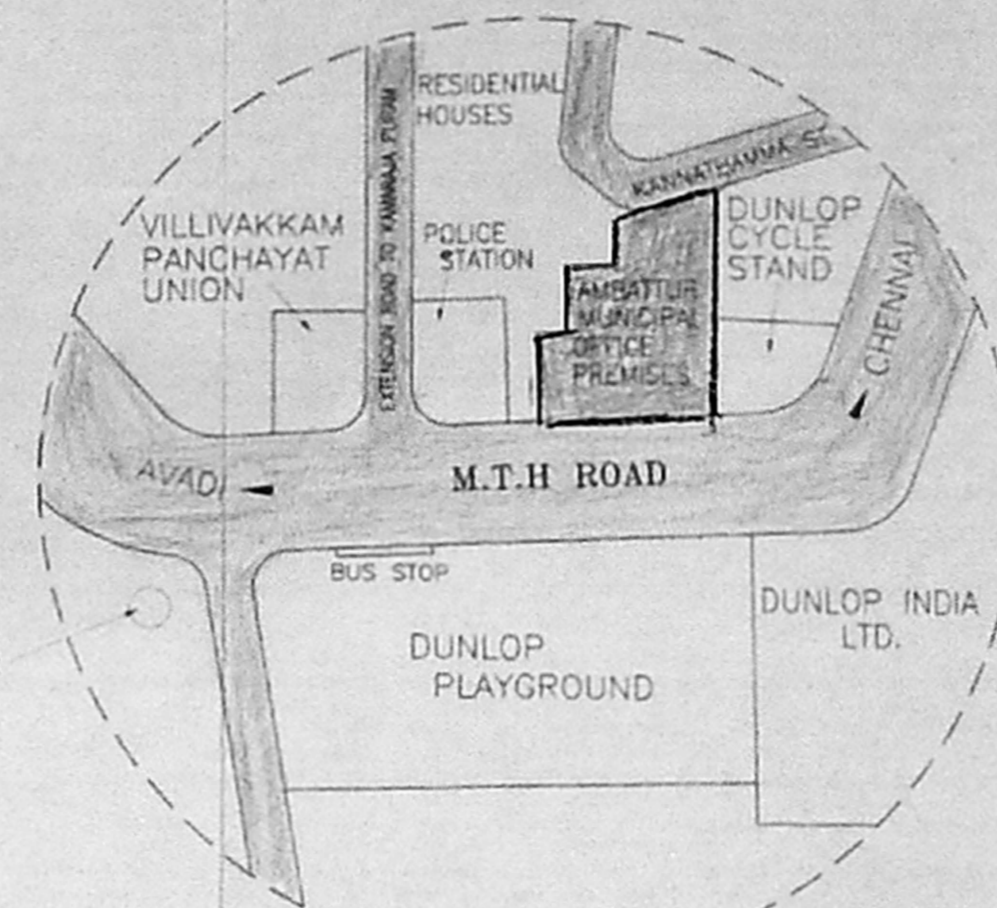

TOPO PLAN (NOT TO SCALE)

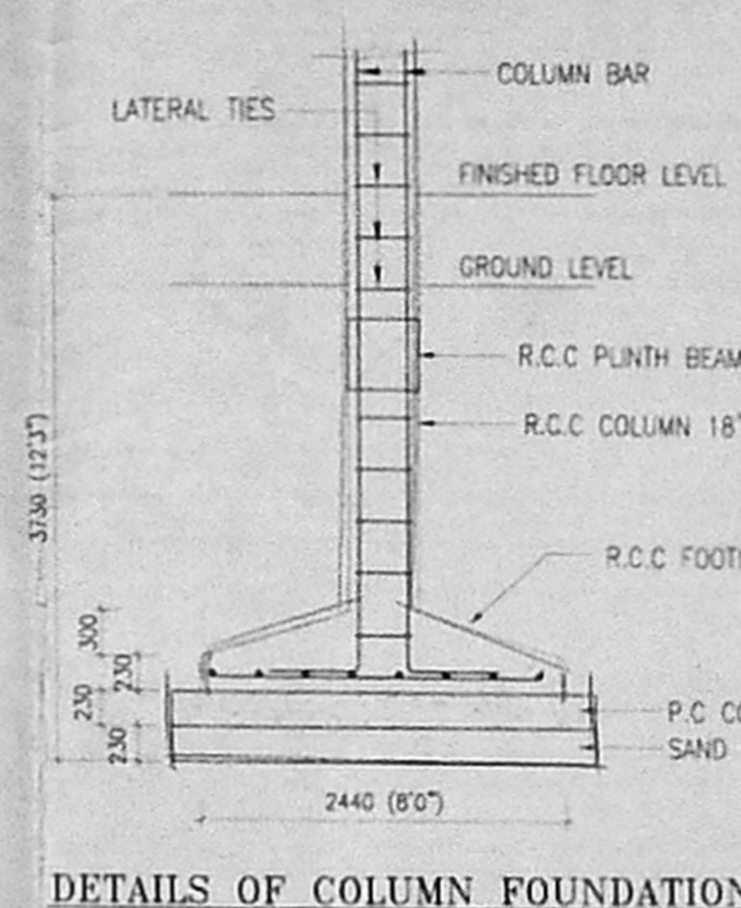

DETAILS OF COLUMN FOUNDATION (SCALE=1:50)

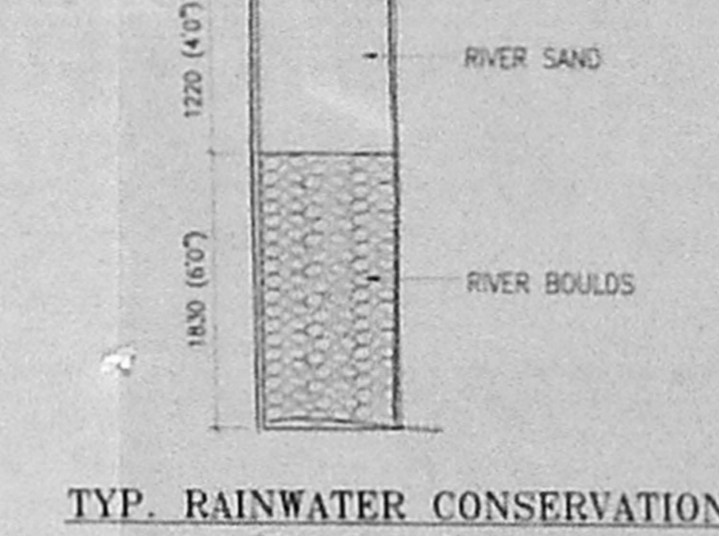

TYP. RAINWATER CONSERVATION (SCALE=1:50)

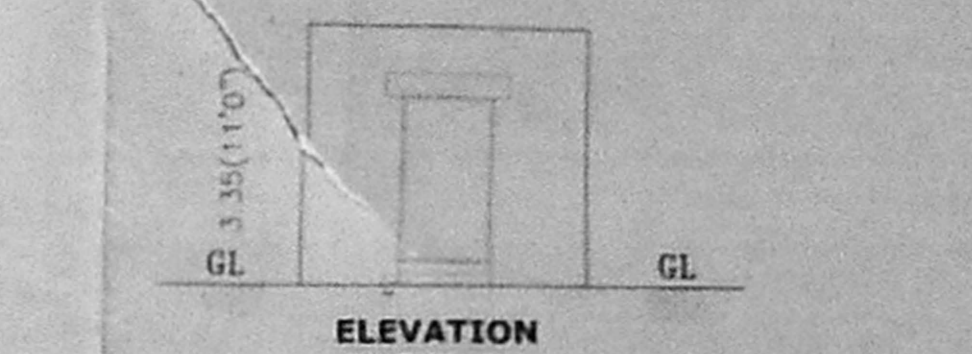

ELEVATION GODOWN

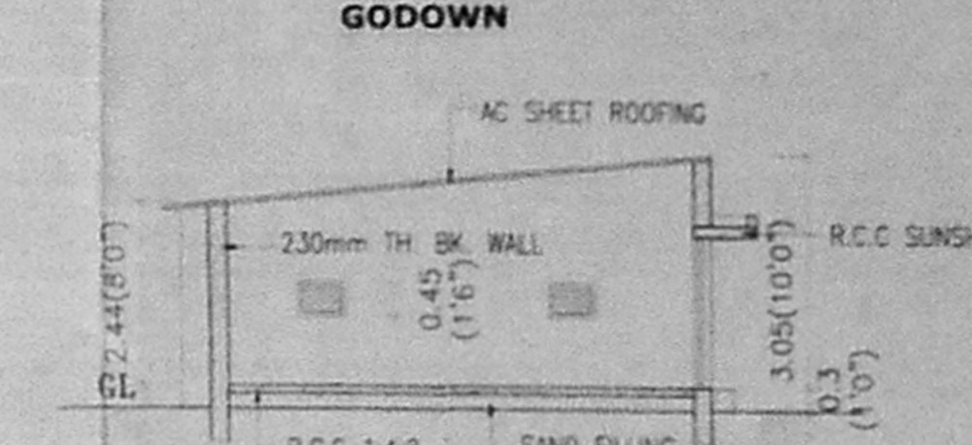

SECTION ON DD GODOWN

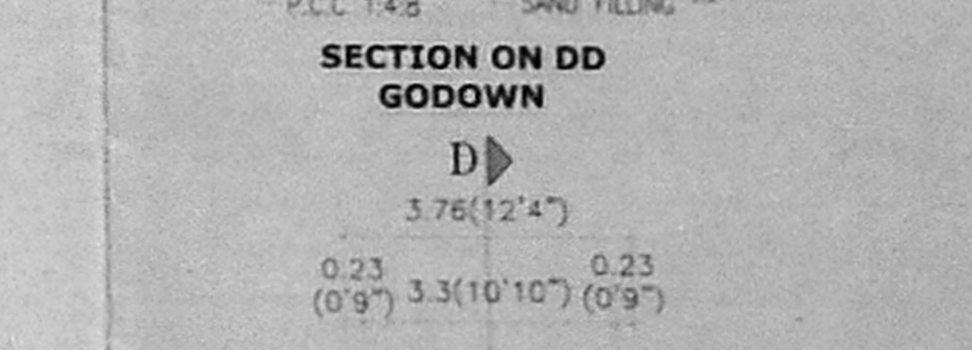

PLAN-GODOWN (EXISTING)

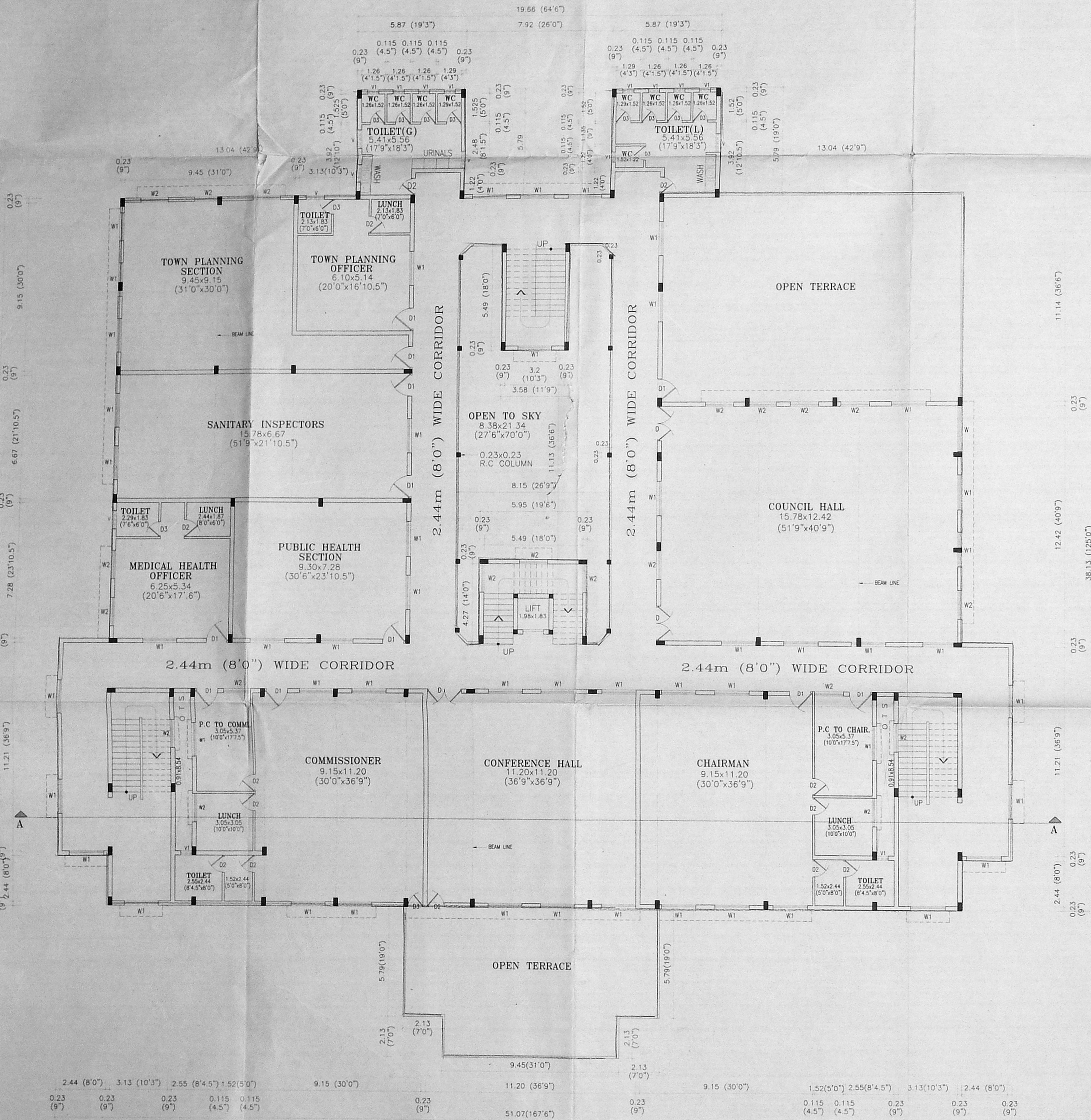

FIRST FLOOR PLAN

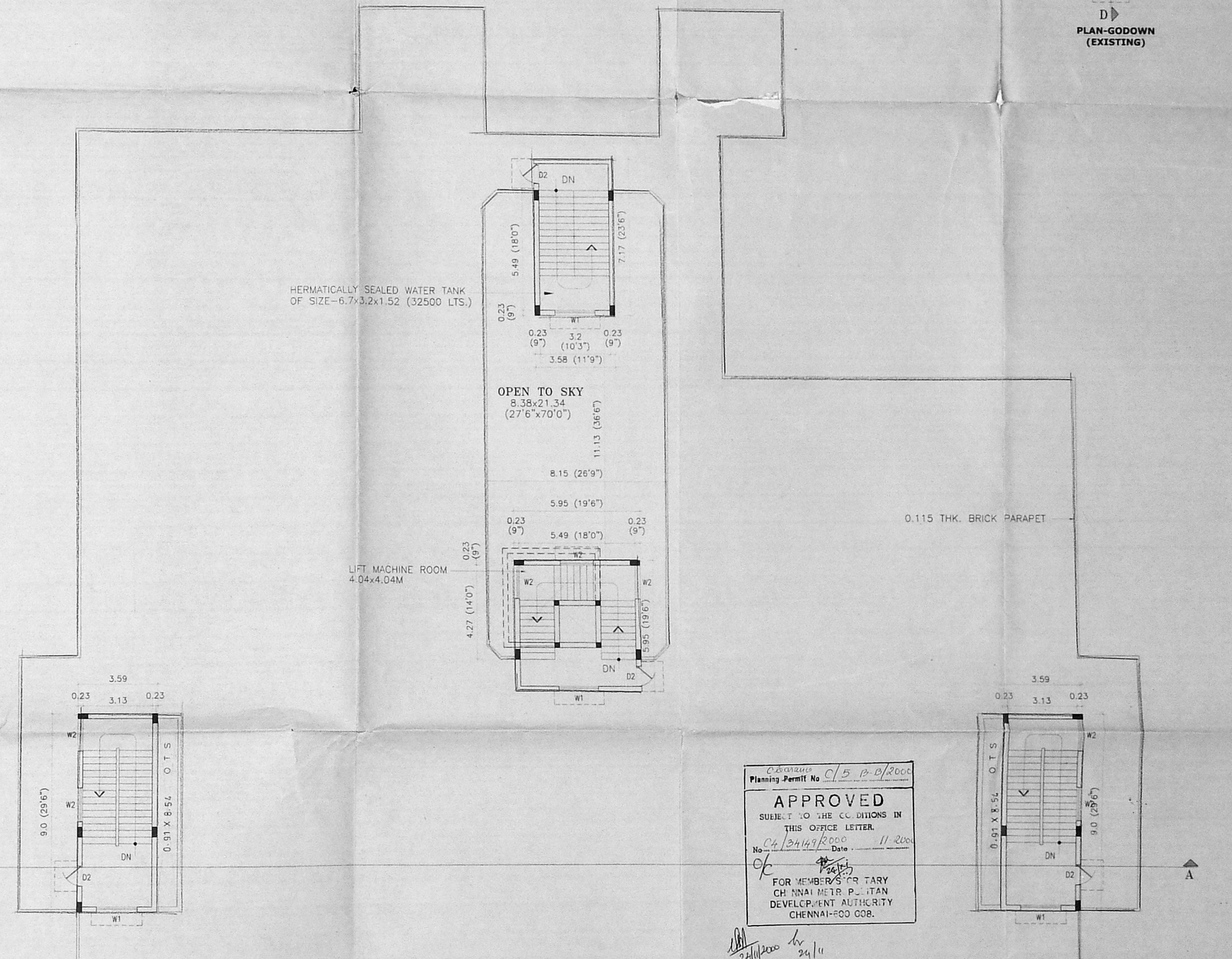

TERRACE FLOOR PLAN

SCHEDULE OF DOORS

NO.	DESCRIPTION	SIZE	QTY
D1	DOOR	1830x2440	6
D2	DOOR	1220x2440	4
D3	DOOR	800x2100	2
W1	WINDOW	2440x1520	8
W2	WINDOW	1830x1520	6
V1	VENTILATOR	1000x450	3
J1	JOLLY WORK	600x450	2

LEGEND

PROPOSED	155/93
EXISTING	153/93
DEMOLITION	
ROAD	
BOUNDARY	
SEWAGE LINE	
WATER LINE	

AREA STATEMENT

NO.	DESCRIPTION	SQ. M.	SQ. FT.
TOTAL AREA OF PLOT			
1	AREA OF OFFICE COMPLEX (TO BE DEMOLISHED)	641.00	6897.16
2	WOMEN TRAINING CENTRE	70.69	760.62
3	SANITARY INSPECTORS OFF. EXISTING	90.75	976.47
4	CO-OPERATIVE SOCIETY EXISTING	38.00	408.88
5	STORE ROOM EXISTING	24.00	258.24
6	CATTLE SHED-1 EXISTING	80.00	854.60
7	PUMP ROOM	5.80	62.41
8	STORE ROOM EXISTING	21.00	225.96
9	CATTLE SHED-2 EXISTING	67.50	726.30
10	CATTLE SHED-3 EXISTING	31.50	338.94
11	MAGISTRATE COURT EXISTING	358.50	3857.46
12	SHED	20.50	220.58
13	MUN. ENG. OFFICE	117.76	1267.10
14	GODOWN	24.70	265.77
15	STAGE EXISTING	48.00	516.48
16	CYCLE SHED	31.25	336.25
TOTAL (EXISTING)		1650.95	17764.22
PROPOSED GROUND FLOOR		1671.24	17982.50
PROPOSED FIRST FLOOR		1555.66	16738.90
TOTAL (PROPOSED)		3226.90	34721.40
TOTAL AREA OF CONSTRUCTION (EXISTING + PROPOSED)		4877.85	52485.62
PLOT COVERAGE		22.82%	
F.S.I		0.34	

COMMISSIONER
AMBATTUR MUNICIPALITY

MUNICIPAL ENGINEER

TOWN PLANNING OFFICER

G. MURALI B. ARAB. M.C.A.
REGISTERED ARCHITECT (CA/91/14149)
LICENCED SURVEYOR CLASS-I (R.A. NO.248)
CORPORATION OF CHENNAI

APPROVED
SUBJECT TO THE CONDITIONS IN THIS OFFICE LETTER
FOR MEMBERS P.T. RY
CH. INDIAN NECT. P. STAN
DEVELOPMENT AUTHORITY
CHENNAI-600 008.

NOTICE:
THIS DRAWING HAS NOT BEEN REGISTERED AND IS THE SOLE PROPERTY OF CONSULTING ENGINEERING SERVICES (INDIA) LTD. AND IS ISSUED TO THE PARTY FOR THE SPECIFIC PURPOSE AS STATED IN THE AGREEMENT AND IT SHALL NOT BE REPRODUCED, COPIED, OR OTHERWISE DISSEMINATED WITHOUT THE WRITTEN PERMISSION OF THE CONSULTING ENGINEERING SERVICES (INDIA) LTD.

PLAN SHOWING THE PROP. CONSTRUCTION OF OFFICE COMPLEX IN S.NO-282/3 OF AMBATTUR VILLAGE AT MADRAS THIRUVALLUVAR HIGH ROAD, SAIDAPET TALUK, CHENGALPET M.G.R. DISTRICT. (FOR AMBATTUR MUNICIPALITY)

STATUS	APPROVAL	ISSUED	BY	DATE
FOR APPROVAL ONLY				

SCALE: 1:100 ARCHITECTURAL DRAWING

DEALT: K. SANKAR

CHECKED: CANAL TOSHBA

APPROVED: S. KRISHNAMURTHI

DRAWING NO: 2000/AR/AM/A-02

REV NO:

CONSULTING ENGINEERING SERVICES (INDIA) LTD. NEW DELHI CHENNAI CALCUTTA